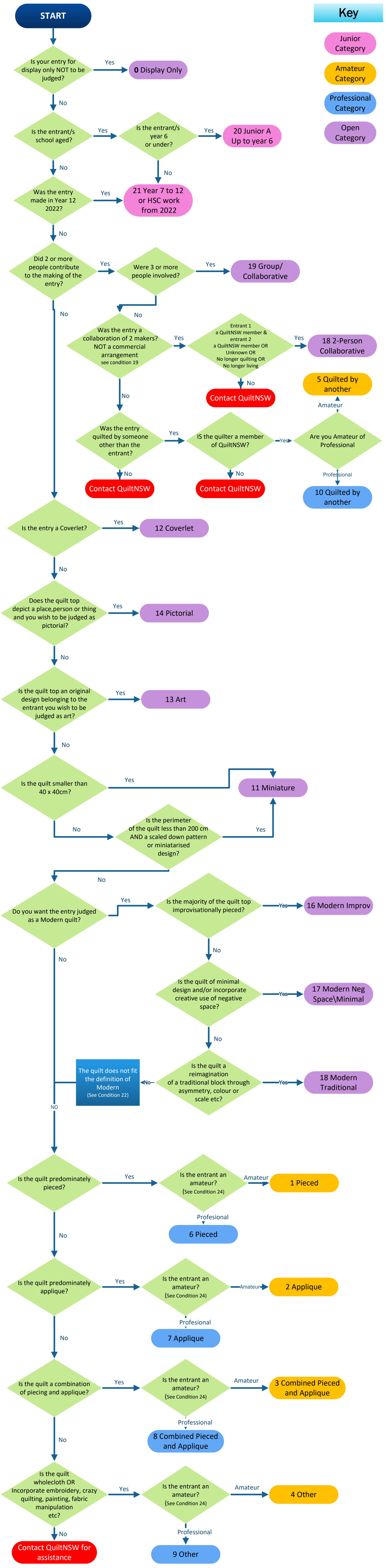
START
Key
Junior Category
Amateur Category
Professional Category
Open Category
Is your entry for display only NOT to be judged?
Yes
0 Display Only
No
Is the entrant/s school aged?
Yes
Is the entrant/s year 6 or under?
Yes
20 Junior A Up to year 6
No
No
Was the entry made in Year 12 2022?
Yes
21 Year 7 to 12 or HSC work from 2022
No
Did 2 or more people contribute to the making of the entry?
Yes
Were 3 or more people involved?
Yes
19 Group/ Collaborative
No
No
Was the entry a collaboration of 2 makers? NOT a commercial arrangement see condition 19
Yes
Entrant 1 a QuiltNSW member & entrant 2 a QuiltNSW member OR Unknown OR No longer quilting OR No longer living
Yes
18 2-Person Collaborative
No
Contact QuiltNSW
No
Was the entry quilted by someone other than the entrant?
Yes
IS the quilter a member of QuiltNSW?
Yes
Are you Amateur of Professional
Amateur
5 Quilted by another
Professional
10 Quilted by another
No
Contact QuiltNSW
No
Contact QuiltNSW
Is the entry a Coverlet?
Yes
12 Coverlet
No
Does the quilt top depict a place,person or thing and you wish to be judged as pictorial?
Yes
14 Pictorial
No
Is the quilt top an original design belonging to the entrant you wish to be judged as art?
Yes
13 Art
No
Is the quilt smaller than 40 x 40cm?
Yes
11 Miniature
No
Is the perimeter of the quilt less than 200 cm AND a scaled down pattern or miniatarised design?
Yes
No
Do you want the entry judged as a Modern quilt?
Yes
Is the majority of the quilt top improvisationally pieced?
Yes
16 Modern Improv
No
Is the quilt of minimal design and/or incorporate creative use of negative space?
Yes
17 Modern Neg Space\Minimal
No
Is the quilt a reimagination of a traditional block through asymmetry, colour or scale etc?
Yes
18 Modern Traditional
No
The quilt does not fit the definition of Modern (See Condition 22)
NO
Is the quilt predominately pieced?
Yes
Is the entrant an amateur? (See Condition 24)
Amateur
1 Pieced
Profesional
6 Pieced
No
Is the quilt predominately applique?
Yes
Is the entrant an amateur? (See Condition 24)
Amateur
2 Applique
Profesional
7 Applique
No
Is the quilt a combination of piecing and applique?
Yes
Is the entrant an amateur? (See Condition 24)
Amateur
3 Combined Pieced and Applique
Professional
8 Combined Pieced and Applique
No
Is the quilt wholecloth OR Incorporate embroidery, crazy quilting, painting, fabric manipulation etc?
Yes
Is the entrant an amateur? (See Condition 24)
Amateur
4 Other
Professional
9 Other
No
Contact QuiltNSW for assistance